Riversfield Road | | Enfield | EN1 3DH

Asking Price £775,000

JAMES HAYWARD

Key features

- EXTENDED FOUR BEDROOM SEMI DETACHED HOUSE - CHAIN FREE
- BAY FRONTED RECEPTION ROOM
- SPACIOUS AND VERSATILE KITCHEN-DINING ROOM
- FIRST FLOOR FAMILY BATHROOM & ENSUITE SHOWER ROOM
- GROUND FLOOR CLOAKROOM & UTILITY SPACE
- LARGE GARDEN WITH SIDE ACCESS AND PATIO AREA
- FRONT OFF STREET PARKING
- WITHIN EASY REACH OF ENFIELD TOWN CENTRE & MAIN LINE STATION
- CLOSE TO SCHOOLS FOR ALL AGES
- MOTORWAY LINKS AND GREEN SPACES NEAR BY

Description

Nestled on the charming Riversfield Road in Enfield, within the ever popular Willow Estate, this delightful semi-detached house offers a perfect blend of classic charm and modern convenience. Built in the 1930s, this extended four-bedroom property spans an impressive 1,537 square feet, providing ample space for families or those seeking room to grow. Offered with No Onward Chain.

Upon entering, you are welcomed by a spacious bay front reception room, which is perfect for entertaining guests or enjoying quiet evenings with family. The heart of the home is undoubtedly the well-appointed kitchen-dining room (with utility area) which is ideal for family meals and social gatherings, creating a warm and inviting atmosphere.

This property boasts two bathrooms, plus ground floor guest cloakroom, ensuring all round conveniencefor residents and guests alike. The four generously sized bedrooms provide comfortable retreats, making it easy to find a personal sanctuary.

This very attractive home is complemented by a large garden with side access, that is just waiting for your creative touch and perfect for those with a green thumb or for simply enjoying the outdoors. Additionally, the property offers front off street parking, a valuable asset in this sought-after area.

With its blend of period features and modern living, this semi-detached house on Riversfield Road is a wonderful opportunity for anyone looking to settle in a vibrant community. To add to its attraction, it is close to an abundance of everyday amenities, schools for all ages, green spaces, motorway and transport links, including Enfield Town main line station.

Don't miss the chance to make this charming property your new home.

Directions

An extended and refurbished, semi-detached home, complemented by a large garden with side access and front off street parking. The property provides bright and spacious, versatile living accommodation with the opportunity to customise to your own taste. Location wise, this very attractive home is situated on the Willow Estate and is within easy reach of an abundance of local amenities, schools for all ages, motorway and transport links, including Enfield Town main line station. There is a large kitchen-dining room, ideal for social and family gatherings, two bathrooms and a guest cloakroom, all of which add to the appeal of this property.

Floor plans

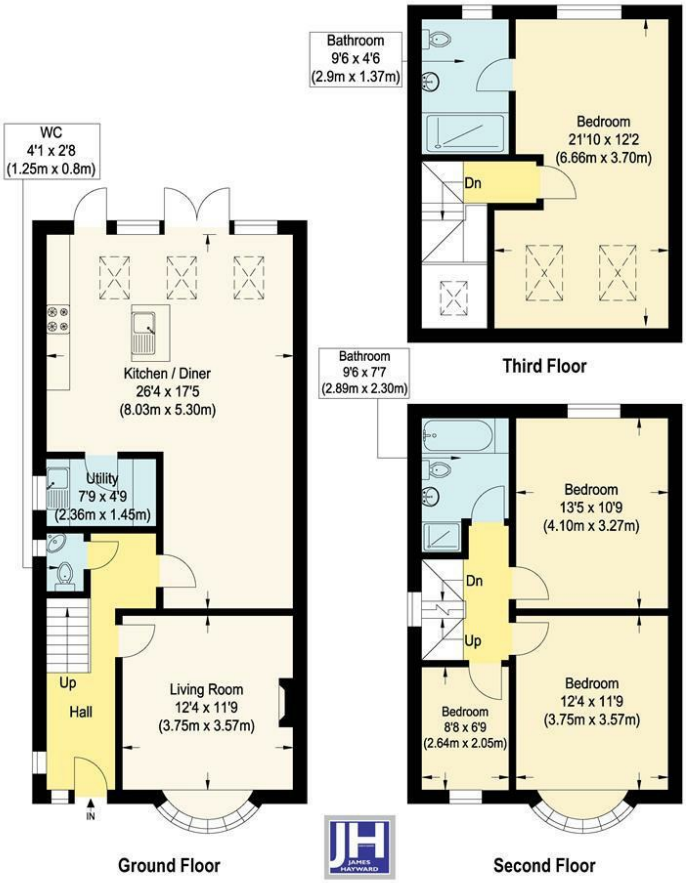

Riversfield

Approximate Gross Internal Floor Area : 142.80 sq m / 1537.08 sq ft

Illustration for identification purposes only, measurements are approximate, not to scale.

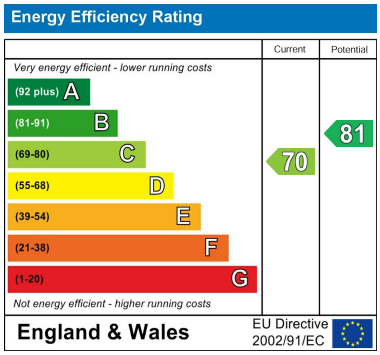

181 Chase Side
Enfield
Greater London
EN2 0PT
020 8367 4000
sales@james-hayward.com
James-Hayward.com